Allegretti Property

109.3 Acres

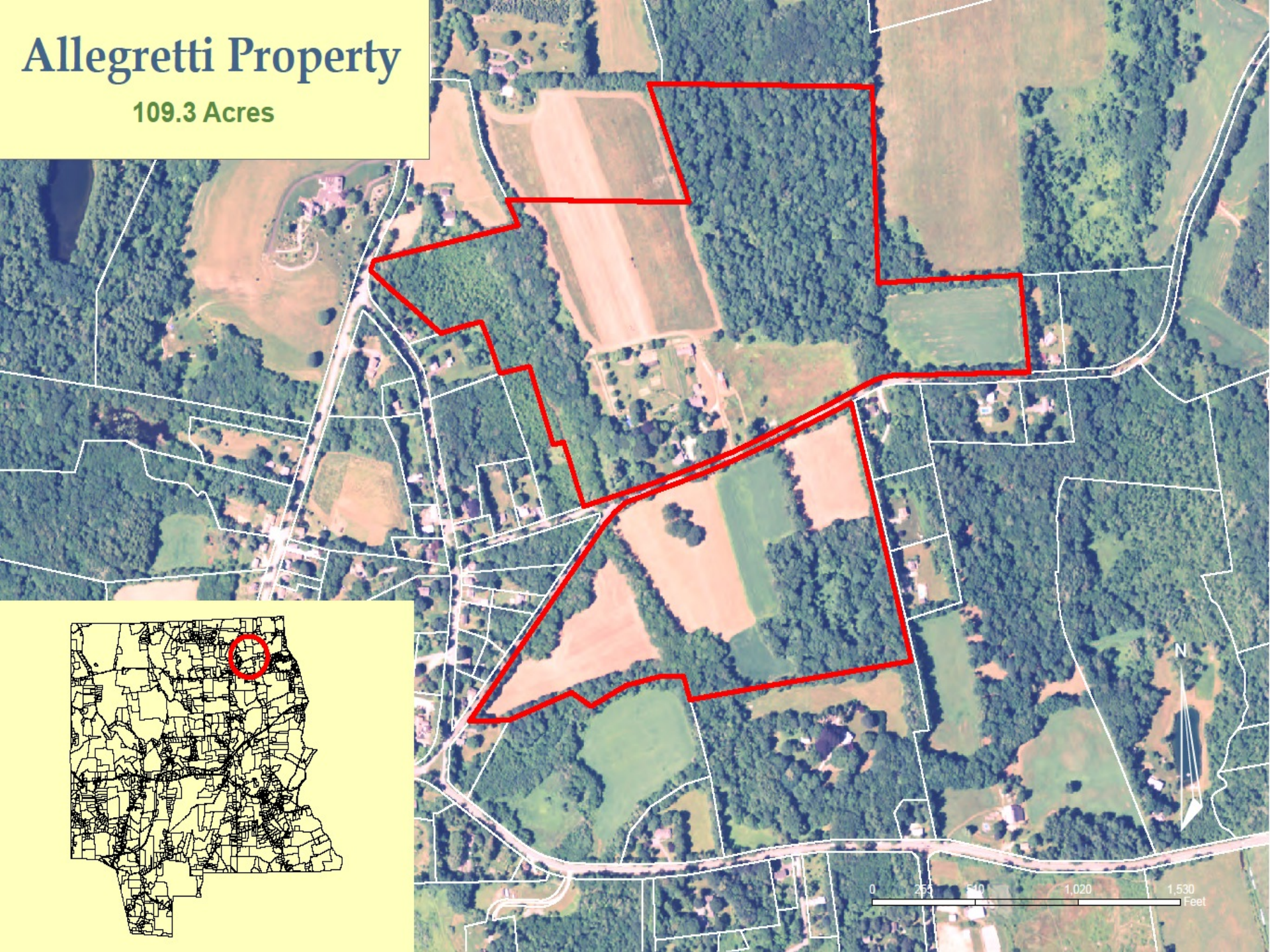

Largest Chestnut Oak in Connecticut

Allegretti
Freedley Road

Allegretti
Freedley Road

Allegretti
Freedley Road

Allegretti
Freedley Road

Allegretti
Freedley Road

- **Allegretti (Article 3)**
  Freedley Road
  109 Acres
  Purchase of Development Rights
  $125,000

Sarantopoulos (Article 4)
Wrights Crossing Road
46 Acres
Purchase
$290,000

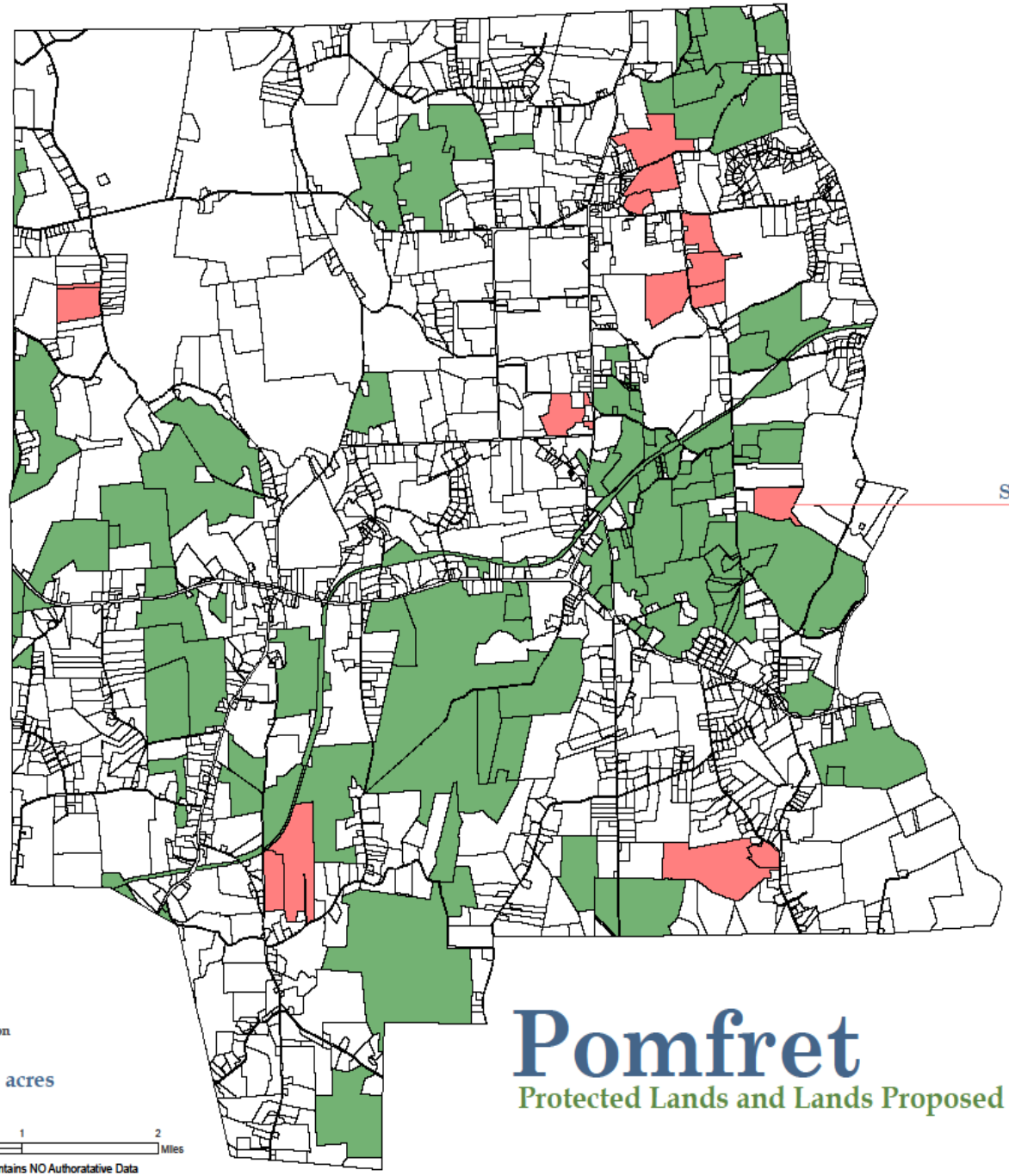

Pomfret

Protected Lands and Lands Proposed for Protection

Protected Lands

Proposed Lands for Protection

Total to Protect - 727.51 acres

N

1 0.5 0 1 2 Miles

Map for Planning Purposes ONLY – Map Contains NO Authoratative Data

October 2009

Sarantopoulos Property

50 Acres

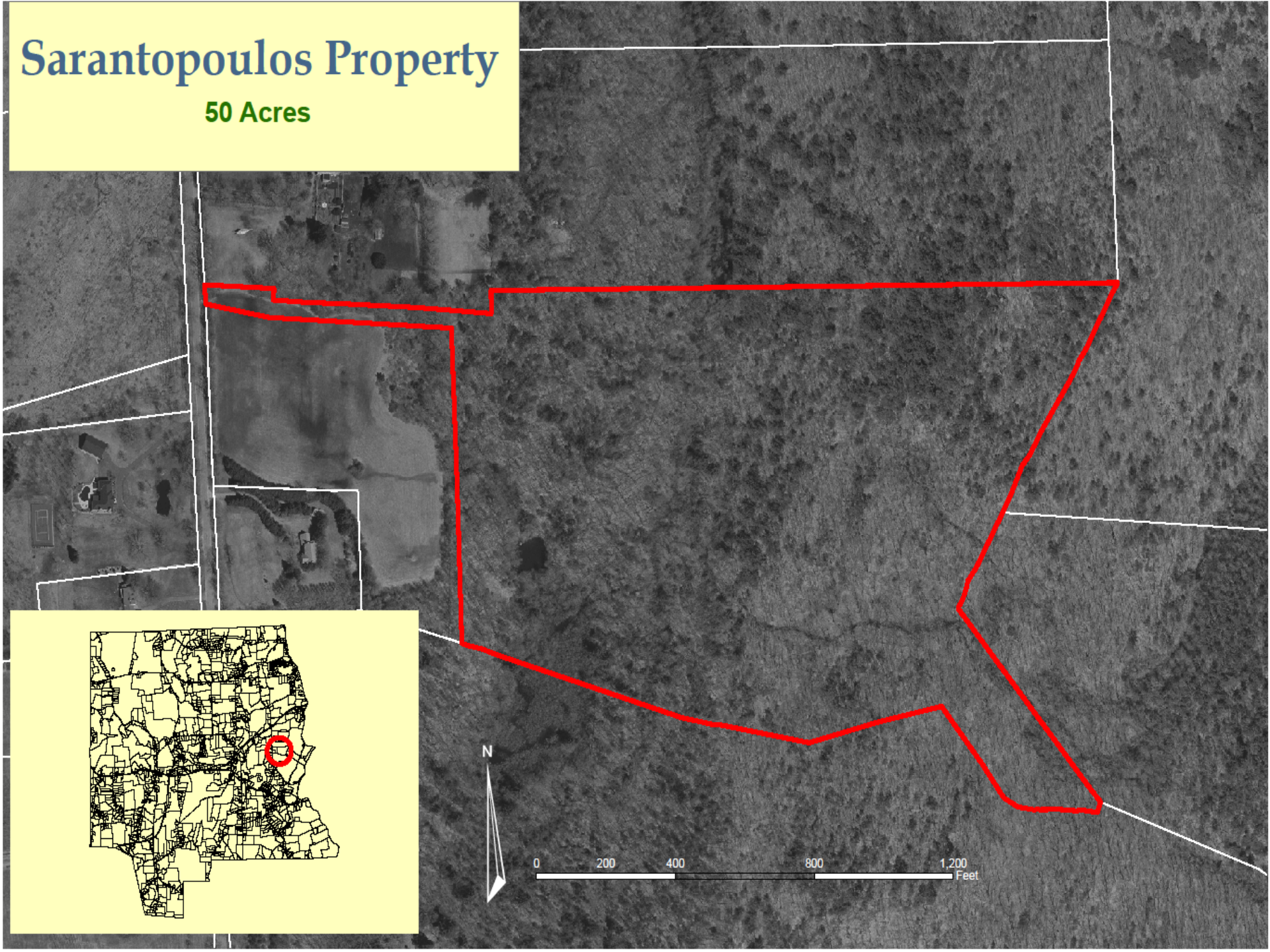

Sarantopoulos Property

50 Acres

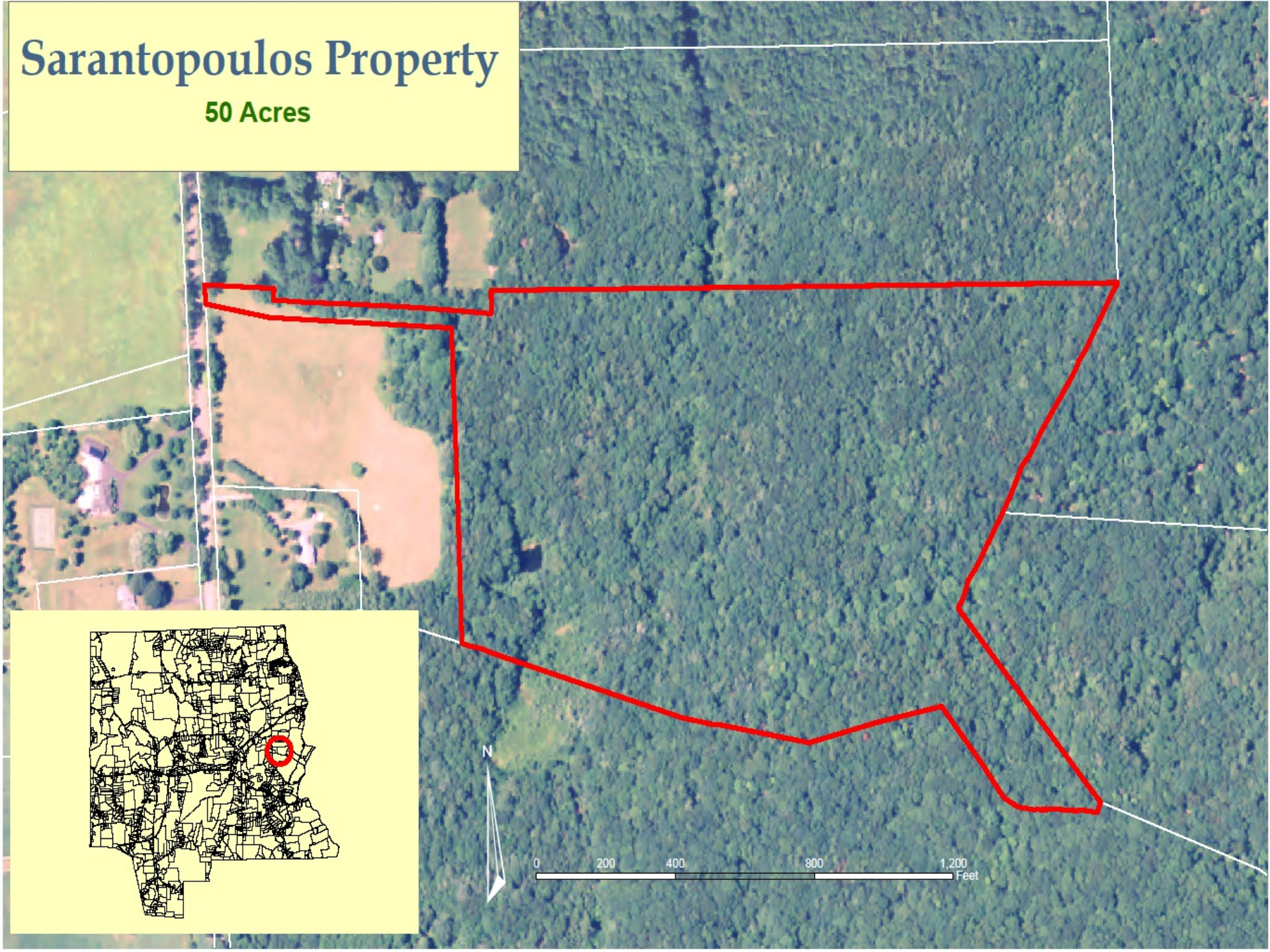

Sarantopoulos
Wrights Crossing Road

Sarantopoulos
Wrights Crossing Road

Sarantopoulos
Wrights Crossing Road

Sarantopoulos
Wrights Crossing Road

Sarantopoulos
Wrights Crossing Road

Sarantopoulos (Article 4)
Wrights Crossing Road
46 Acres
Purchase
$290,000

Williams/Gregory (Article 5)
Taft Pond Road
49 Acres
Purchase of Development Rights
$225,000
Rear north field

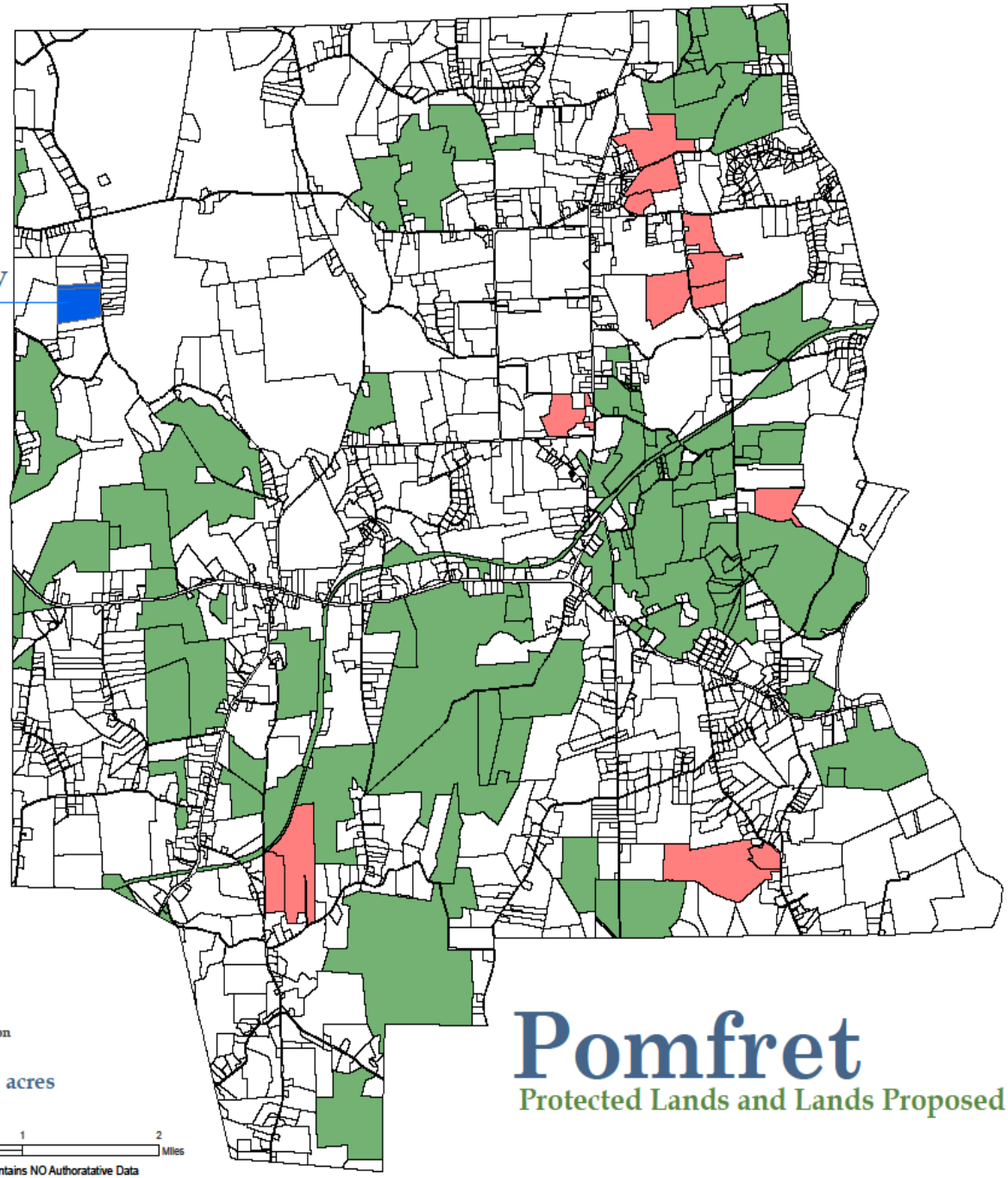
Williams/
Gregory Property
PDR with Town
49.3 acres
Protected Lands
Proposed Lands for Protection
Total to Protect - 727.51 acres
N
1
0.5
0
1
2
Miles
Map for Planning Purposes ONLY – Map Contains NO Authoratative Data
Pomfret
Protected Lands and Lands Proposed for Protection
October 2009

Williams/Gregory Property

49.3 Acres

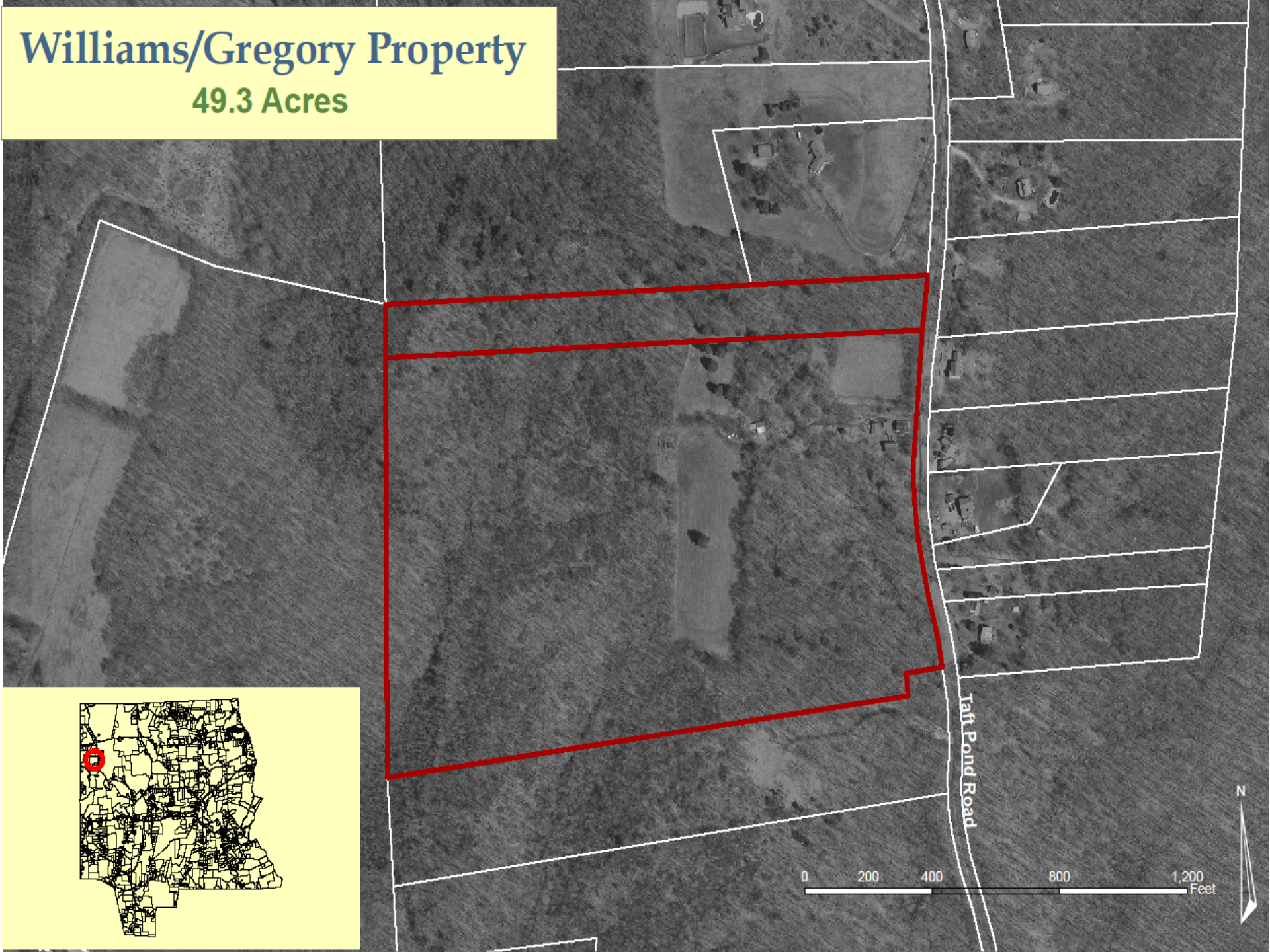

Williams/Gregory Property

49.3 Acres

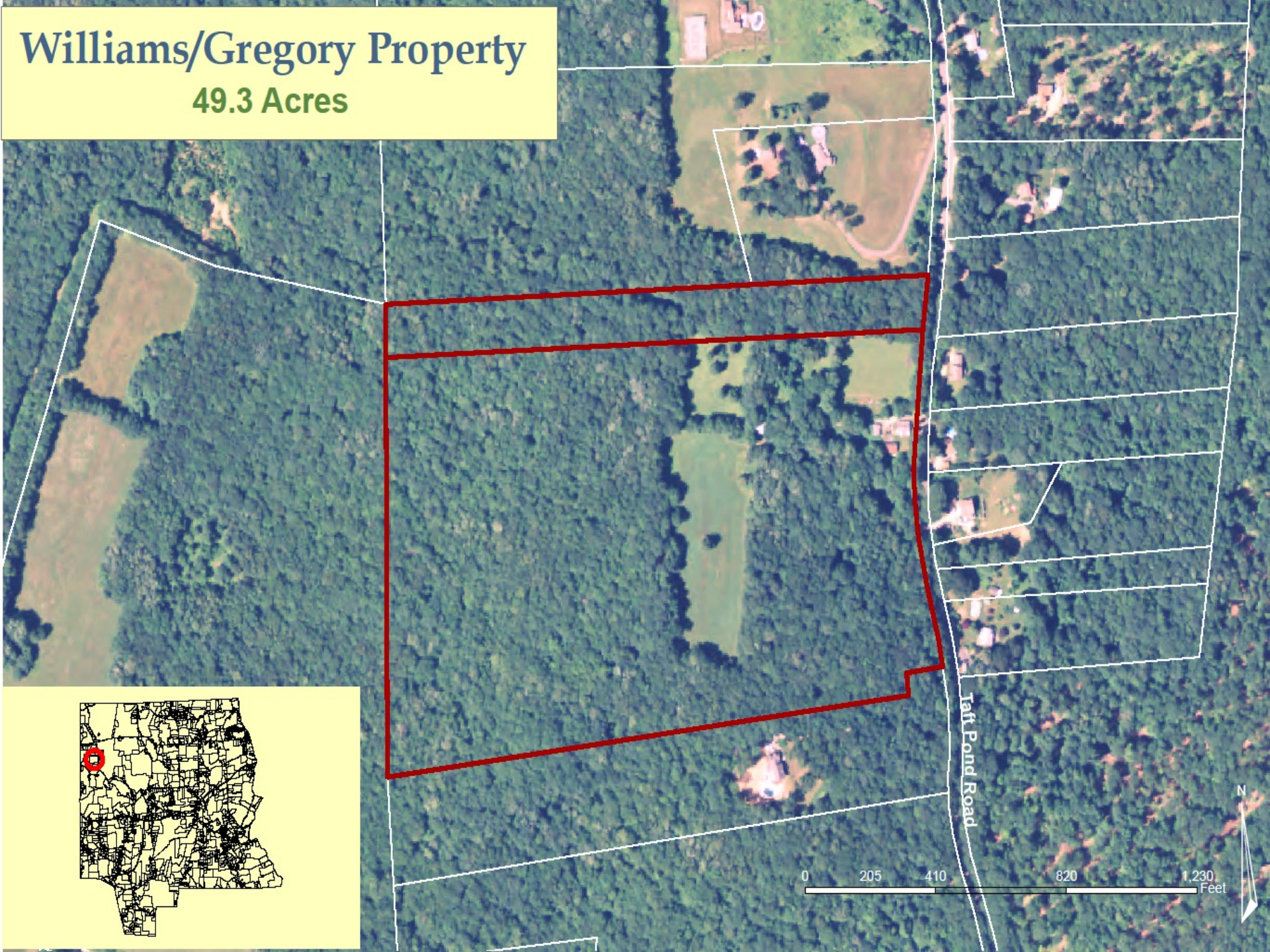

Williams/Gregory
Taft Pond Road
Rear north field

Williams/Gregory
Taft Pond Road
Woods near house Taft Pond Road

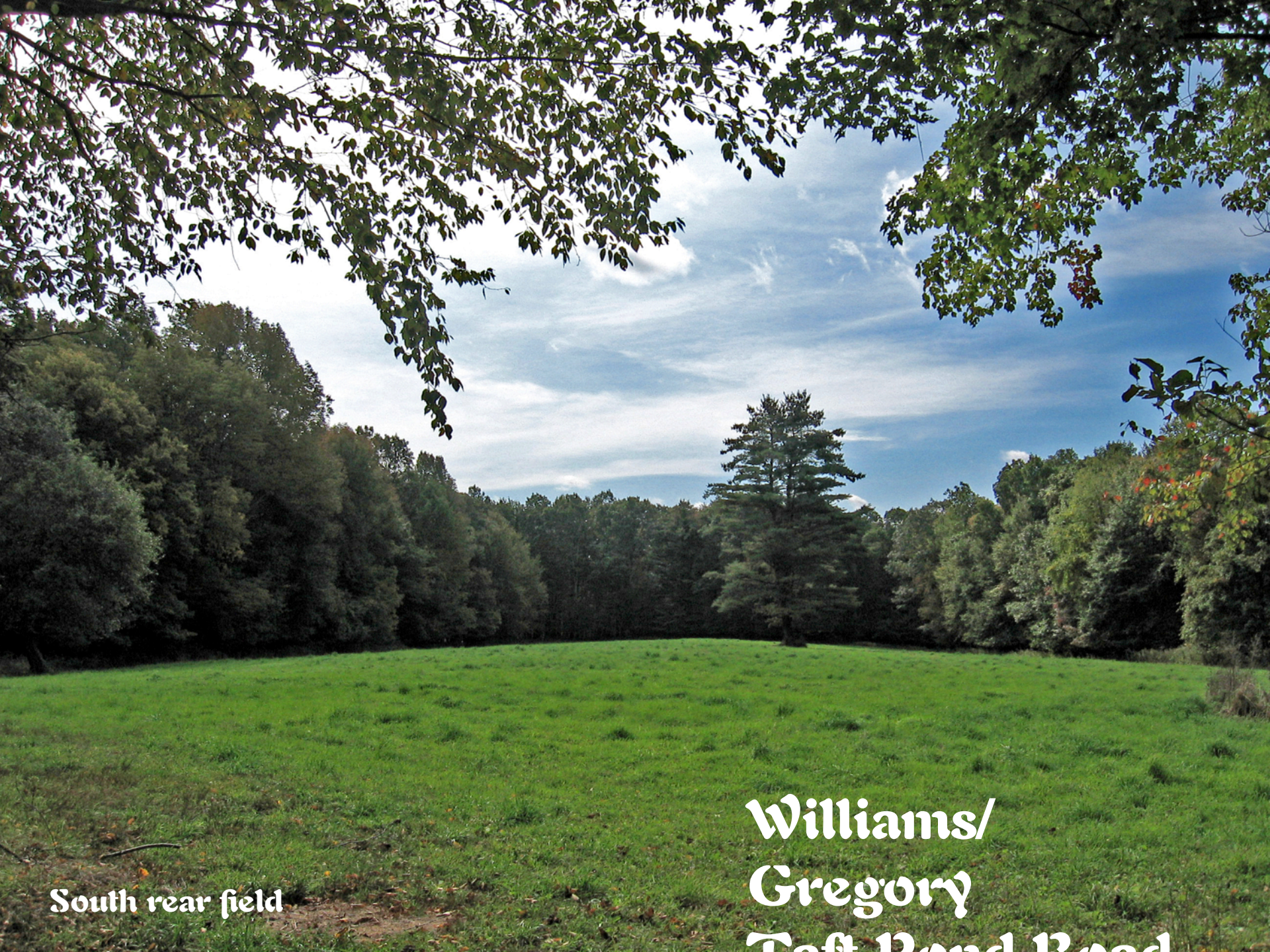
South rear field
Williams/
Gregory
Taft Pond Road