Williams/Gregory
Taft Pond Road

clearing in woods

Williams/Gregory
Taft Pond Road

Williams/Gregory
Taft Pond Road

Williams/Gregory
Taft Pond Road
maple sugar shack

Williams/Gregory (Article 5)
Taft Pond Road
49 Acres
Purchase of Development Rights
$225,000
Rear north field

Churko (Article 7)
Mashamoquet Road (Rt. 44)
.81 Acres
Purchase
$50,000

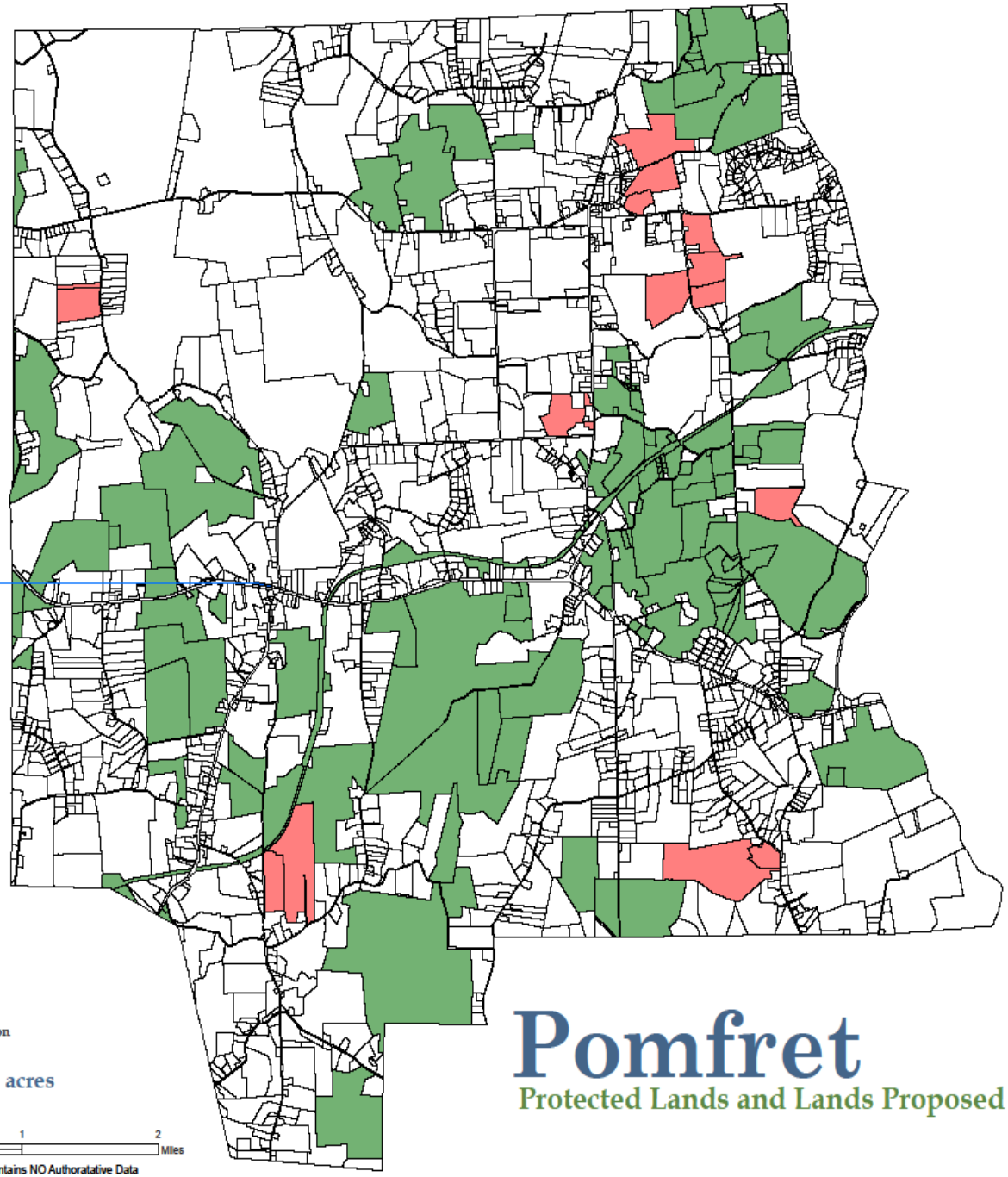

Churko Property

Purchase by Town

.81 acres

Protected Lands

Proposed Lands for Protection

Total to Protect - 727.51 acres

N

1 0.5 0 1 2 Miles

Map for Planning Purposes ONLY – Map Contains NO Authoratative Data

Pomfret

Protected Lands and Lands Proposed for Protection

October 2009

Churko Property

.81 acres

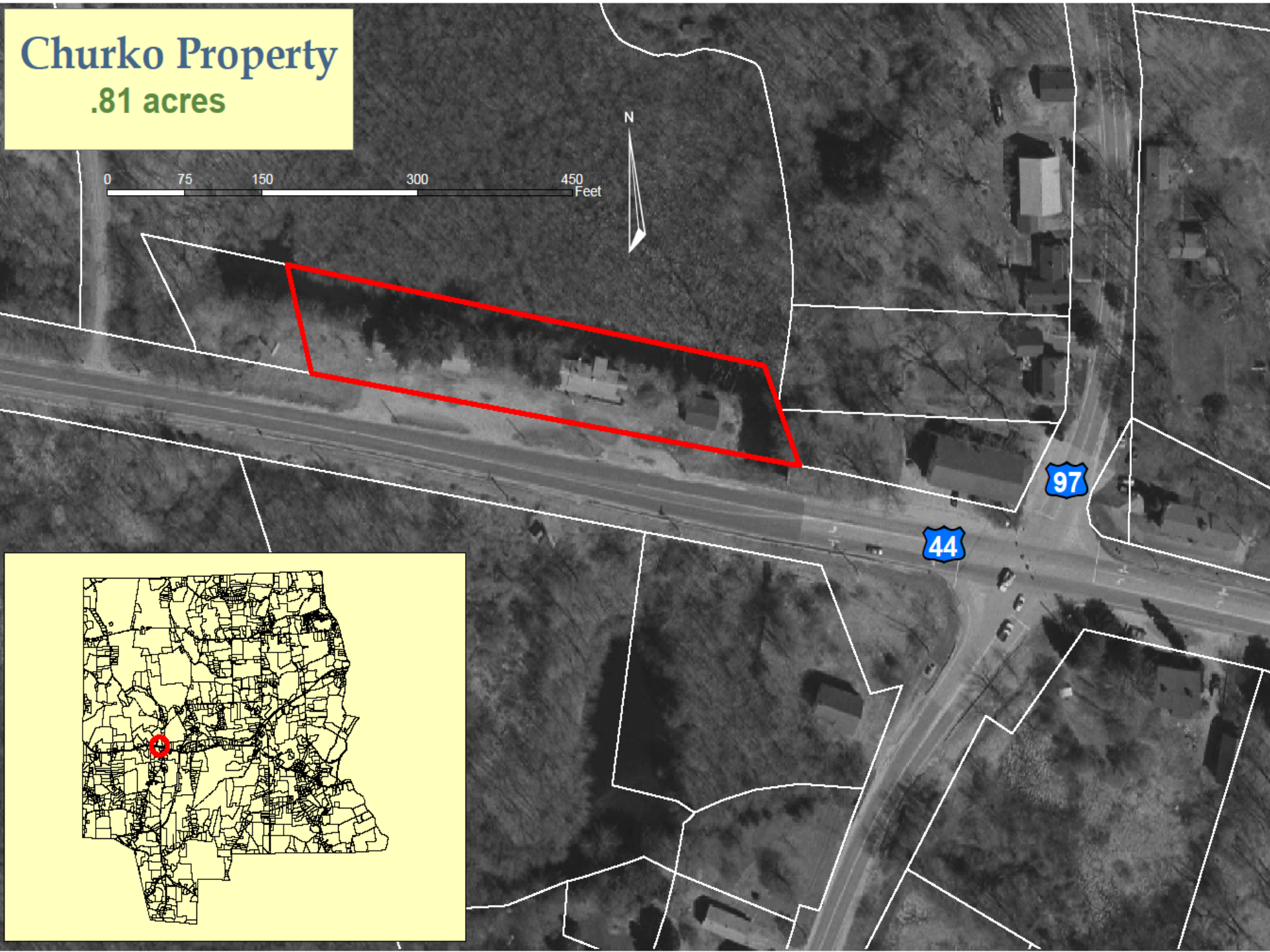

Churko Property

.81 acres

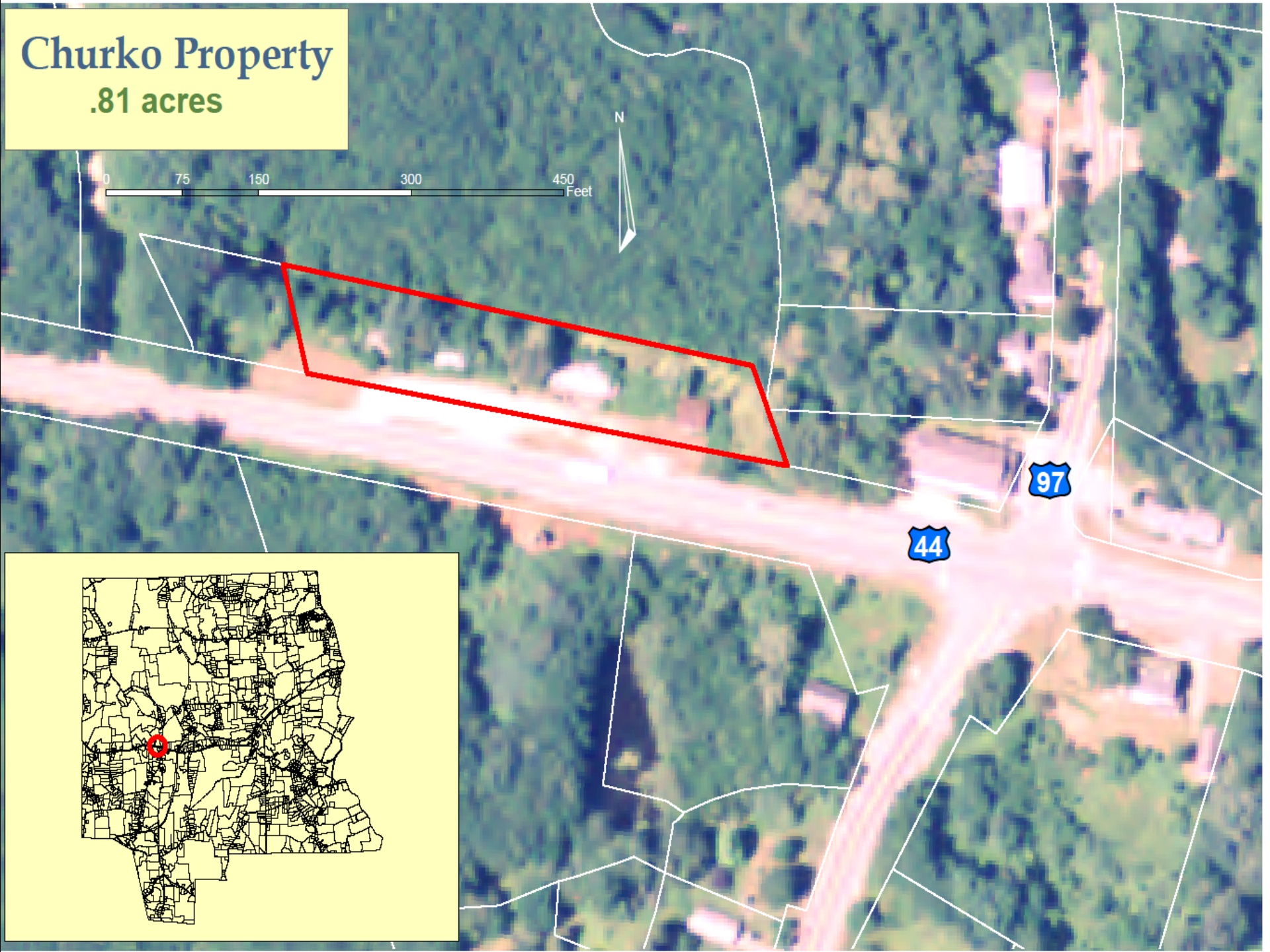

Churko
Mashamoquet Road (Rt. 44)

Churko
Mashamoquet Road (Rt. 44)

Churko
Mashamoquet Road (Rt. 44)

Churko
Mashamoquet Road (Rt. 44)

- **Churko (Abington Mall, Article 7)**

Mashamoquet Road (Rt. 44)

.81 Acres

Purchase

$50,000

Kimball (Article 8)
Page Road
143 Acres
Purchase of Development Rights
$610,000

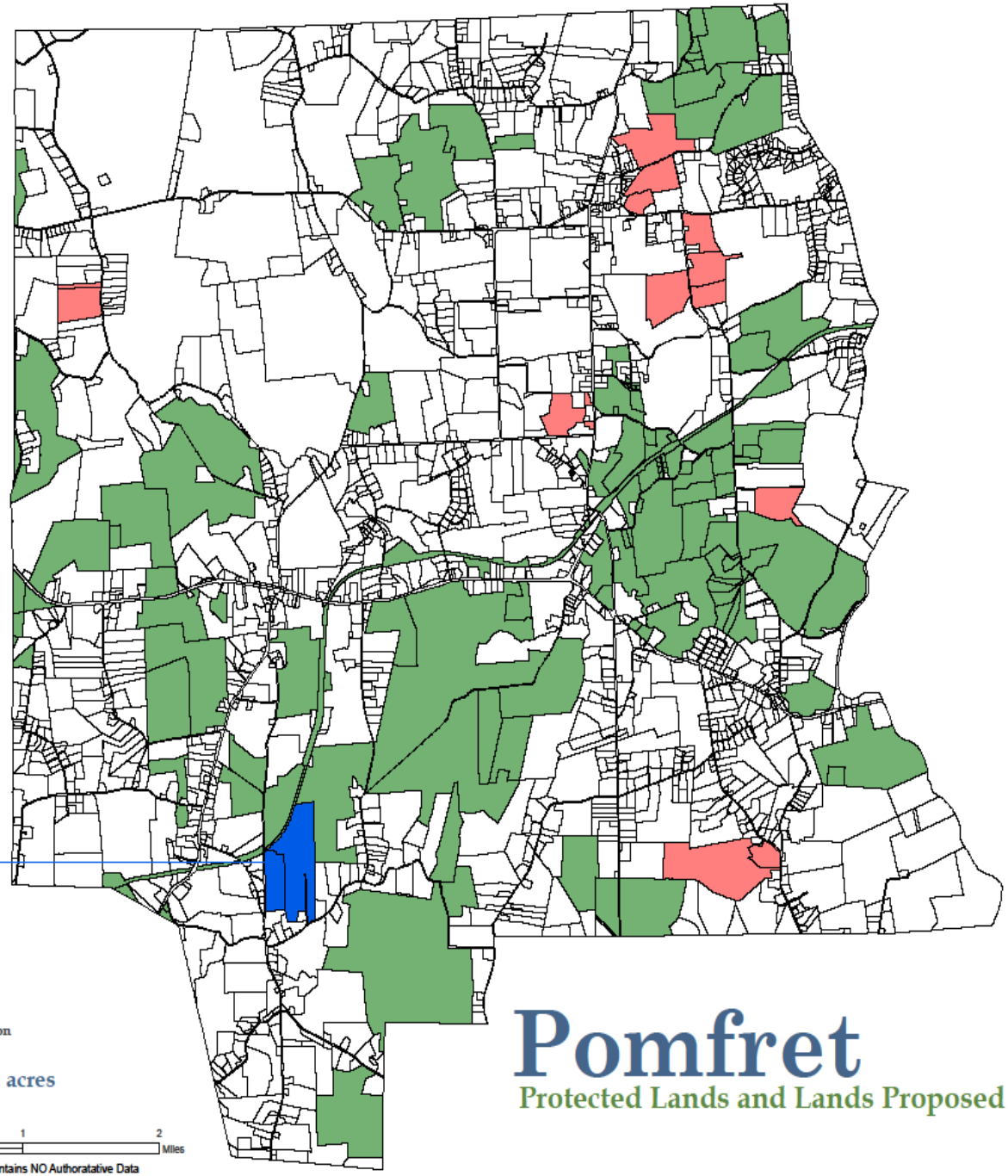

Pomfret

Protected Lands and Lands Proposed for Protection

Kimball Property

PDR with Town
144.5 acres

Protected Lands

Proposed Lands for Protection

Total to Protect - 727.51 acres

N

1 0.5 0 1 2 Miles

Map for Planning Purposes ONLY – Map Contains NO Authoratative Data

October 2009

Kimball Property

144.5 Acres

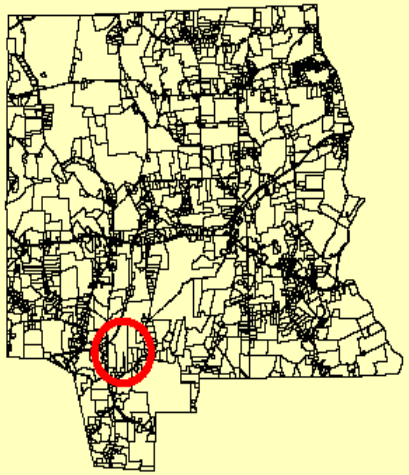

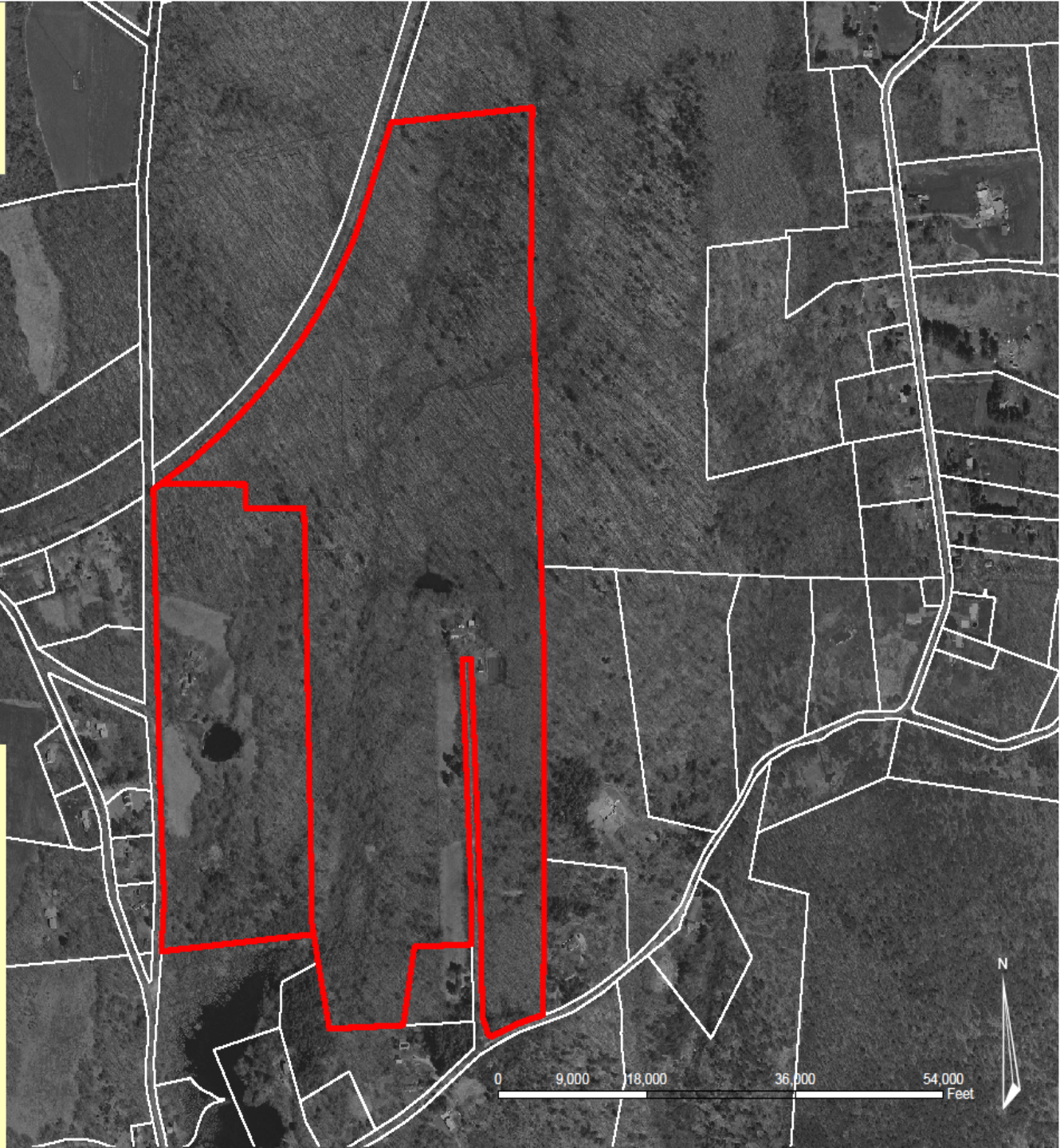

Kimball
Page Road

Kimball
Page Road

Kimball
Page Road

Kimball
Page Road

Kimball
Page Road

- **Kimball (Article 8)**
  - Page Road
  - 143 Acres
  - Purchase of Development Rights
  - $610,000

Miller (Article 9)
Searles Road
150 acres
Purchase of Development Rights
$400,000

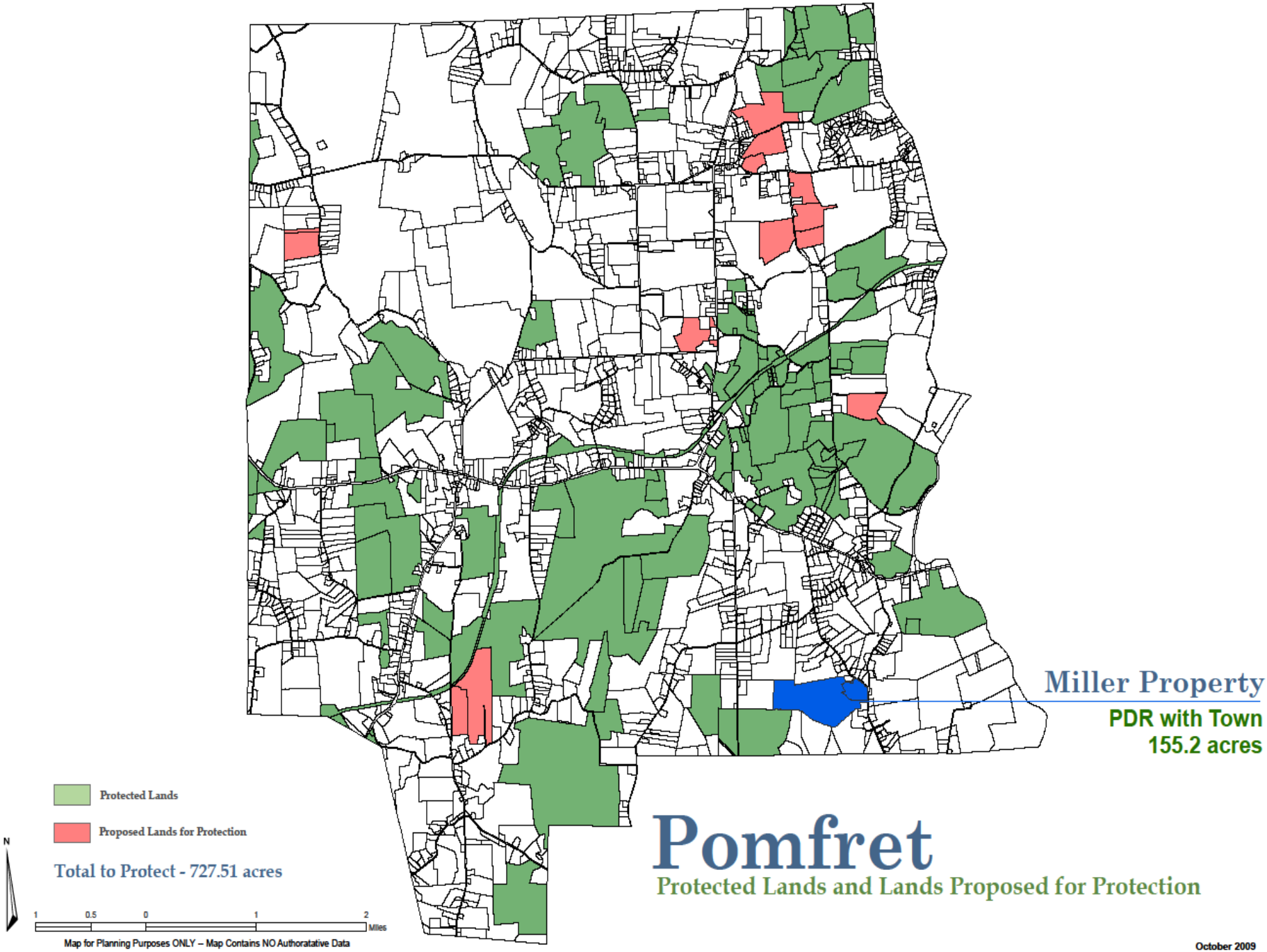
Miller Property
PDR with Town
155.2 acres
Protected Lands
Proposed Lands for Protection
Total to Protect - 727.51 acres
N
1
0.5
0
1
2
Miles
Map for Planning Purposes ONLY – Map Contains NO Authoratative Data
Pomfret
Protected Lands and Lands Proposed for Protection
October 2009

Miller Property

155.2 Acres

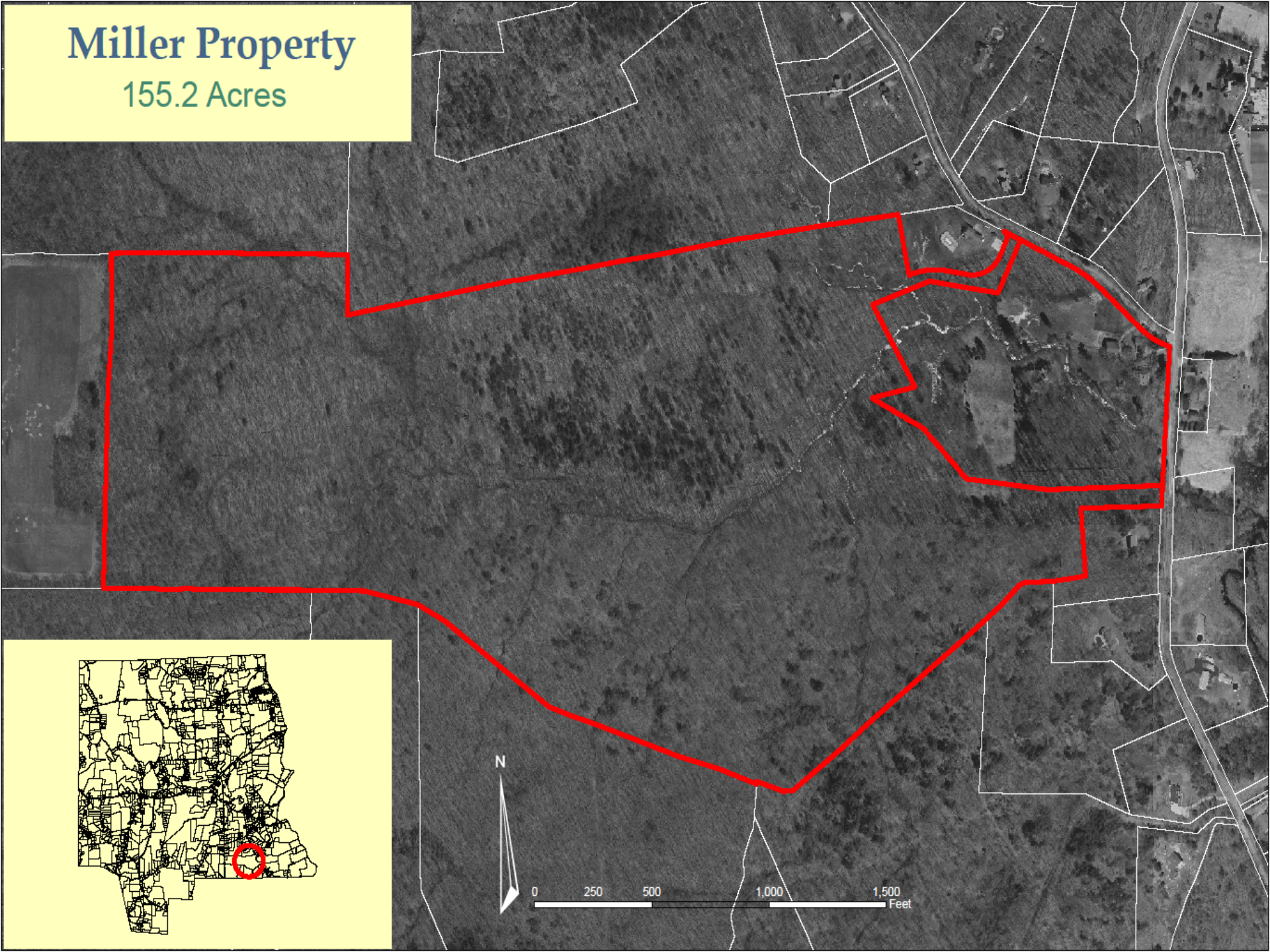

Miller Property

155.2 Acres

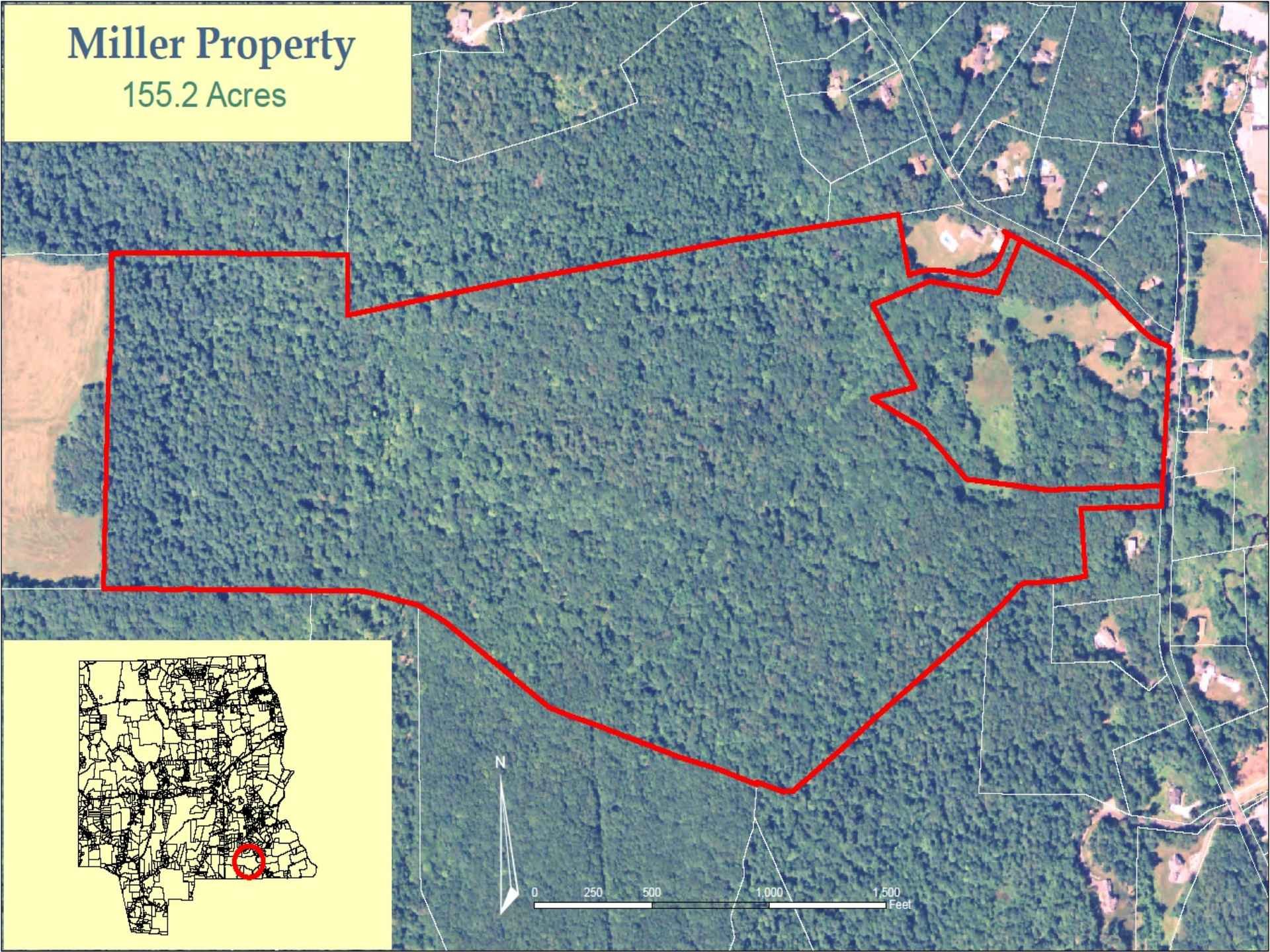

Miller
Searles Road

Miller
Searles Road

Miller
Searles Road

Miller
Searles Road

Miller
Searles Road

- Miller (Article 9)

  Searles Road

  150 acres

  Purchase of Development Rights

  $400,000