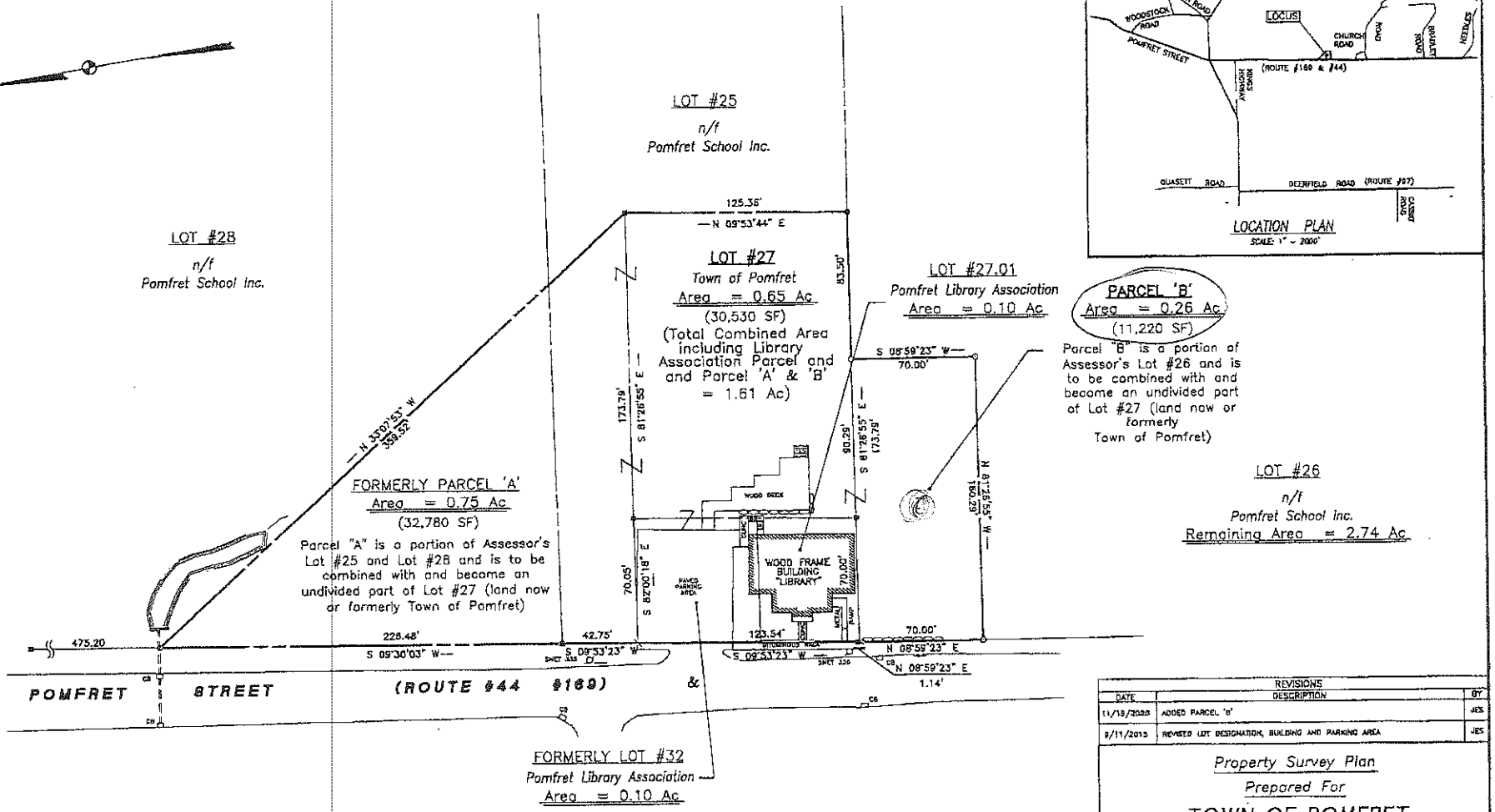


NOTES:

1. This survey has been prepared pursuant to the Regulations of Connecticut State Agencies Sections 20-300b-1 through 20-300b-20 and the "Standards for Surveys and Maps in the State of Connecticut" as adopted by the Connecticut Association of Land Surveyors, Inc. on September 26, 1996:
   - Boundary lines shown conform to a Class "A-2" horizontal accuracy
   - Boundry Determination Category: Resurvey
   - Survey Type: Property Survey.
2. Parcel is shown as Lot #27, Block B, on Assessors Tax Map #14.

MAP REFERENCES:

1. "Survey Plan Prepared for Proposed Alcher Garden – Pomfret Street (Route #44 and #169) – Pomfret, Connecticut – Scale: 1" = 20' – Dated April 28, 1993 – Revised to September 3, 1993 – Prepared by KWP Associates."

LEGEND

- ⊕ IRON PIN FOUND
- ○ IRON PIN TO BE SET
- ⊠ CHD MONUMENT
- STONEWALL

40 20 0 40 80
scale feet

To my knowledge and belief, this map is substantially correct as noted hereon.

Bruce D. Woodis 4/6/2015
BRUCE D. WOODIS, Conn. L.S. #13646

No certification is expressed or implied unless this map bears the embossed seal of the land surveyor whose signature appears hereon.

REVISIONS		
DATE	DESCRIPTION	BY
11/18/2020	ADDED PARCEL 'B'	JES
9/11/2015	REVISED LOT DESIGNATION, BUILDING AND PARKING AREA	JES

Property Survey Plan
Prepared For
TOWN OF POMFRET
(POMFRET LIBRARY ASSOCIATION)
POMFRET STREET (ROUTE #44 & #169)
POMFRET, CONNECTICUT

KWP associates
SURVEYING ~ ENGINEERING ~ SITE PLANNING
250 Killingly Road
Pomfret Center, CT. 06259-0106

SCALE: 1" = 40'
DATE: 4/6/2015
SHEET: 1 OF 1
PROJ # 93014 FB:
Dwn: PW/JES Chk: .

R:\93014\93014turn-rev2015 8-ag, 11/20/2020 8:41:17 AM